

PENNSYLVANIA ANGUS ASSOCIATION

CELEBRATING OVER 60 YEARS AS AN ASSOCIATION

www.paangus.org

May, 2015

INSIDE THIS ISSUE:

It is not too late to join us - send your dues now.

NEWS! Eastern Regional 2016 - JUNIOR NEWS!

Angus on Parade sale Consignment Info!!!

Breeders' Show Entry Info - DUE JUNE 1



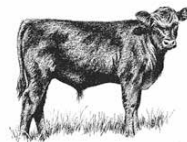

OVER THE BACK FENCE

WWW.PAANGUS.ORG

2015 PA ANGUS ASSOCIATION OFFICERS AND DIRECTORS

President

Gene Trowbridge
6290 SR 3001 Meshoppen, PA 18630
570-833-4482

geneval@epix.net

Vice-President

Wendall Landis
2785 Tadpole Rd. PA Furnace, PA 16865
814-692-7759

wlandispsu@gmail.com

Secretary

Jamie Brozman
354 Township Line Rd. Nazareth, PA 18064
Phone: 484-221-3455

justenuffangus@gmail.com

Treasurer

Brad Bishard
1787 Seven Valleys Rd. York, PA 17408
Phone: 717-792-9268

bradbishard@hotmail.com

Directors

Dennis Byrne	Ron Cole
Fritz Frey	Deric Horting
Gene Nolt	Dale Rains
Keith Rooker	Steve Schmuck
Mindy Seese	Tim Spangler
Steve Upperman	Del Voight

Advertising Rates

Full Page	\$100.00
½ Page	\$75.00
Business Card	\$100.00/year
E-blast	\$25.00

**Next Deadline 7/1/15 to place advertising,
submit news, or an editorial comment contact:**

Jamie Brozman – 484-221-3455
justenuffangus@gmail.com

Message from our President

Happy Spring Angus Friends,

After a very long and cold winter spring seems to have finally arrived. It is always welcome to see the spring flowers and forsythia beginning to bloom and not to mention, young babies playing around the cows. I hope that you are having a good calving season.

Our annual Breeders show will be coming up on July 4th weekend at Huntingdon, so watch this edition to get all the details and to make your entries.

Our Finest Female Sale took place last month and was a success. Our total was just over \$145,000.00, an increase of about \$21,000 over last year with a lot average of \$3465.00. I want to thank Steve Schmuck, our new sale chairman, all the consignors, buyers and everyone who helped in the office and the barn for the sale to help make this a success. Also a word of thanks to Tom Burke and his staff for all their work in bringing the sale off. Our Angus on Parade Sale will now be in focus for this year and we are looking to build on last year's success with the video format. Now is the time to start thinking of any consignments for the sale to support your Association.

As always, our Juniors are busy and have started working on planning for next year's Eastern Regional Junior Show. This promises to be a great event so keep watch for more details and if you can, volunteer to help in any way you can. They are also getting ready for the summer shows including the ERJAS in West Virginia and the NJAS in Tulsa this July. The Semen Sale committee had a sale following the Finest Female Sale and had a great sale. They are also lining up the sale to be held at KILE so if you can help, you can contact the semen sale committee. Lets support our Juniors!

Finally, as I write this, I want to extend my wishes to you all for to have a great spring and I look forward to visiting with you soon.

Sincerely,
Gene Trowbridge
President

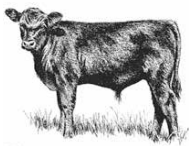

PA Junior Angus Association... Needs your Help...



As most of you know, we The PJAA, will be hosting the ERJAS in 2016. Hosting any show is a major undertaking, especially when it involves raising \$\$\$\$\$\$. Therefore, an idea was shared at our October junior meeting; and we liked it! This idea involves **“Creating, Printing & Selling our own Cookbook”**. Our request is for **Angus members** to submit 5-8 recipes to be included in **“our” cookbook**. The cookbook publisher has a fantastic website that will allow each member to enter their own “family favorites.” The basic layout and fundamentals will remain the same for all submissions. Carol Shoop, will proof & edit each submission and where needed, make corrections. We have 2 goals (right now), 1) 200 recipes contributed...to make a “well-rounded” collectible cookbook and 2) to sell 400 (minimum) cookbooks.

What can you do to help...well, gather all your families favorite recipes (not just those for beef), categories are: *Appetizers & Beverages, Soups & Salads, Vegetables & Side Dishes, Main Dishes, Breads & Rolls, Desserts, Cookies & Candy, and This & That*, and begin preparing your list of gift – giving needs as everyone needs a new cookbook, especially college students/graduates, brides-to-be, Christmas is coming too, grandparents always like to see their recipes in print, young adults moving on their own.

Helping us to sell our cookbooks is as important as sharing your families favorites for in the cookbook. **We will be taking pre-orders at the 2015 ERJAS and the PA Breeder’s Show**. Any questions or for help, please call or email Carol Shoop (shoops@tds.net or 570-840-5803 or mail to: 411 Shoop Road Dalmatia, PA 17017).

To enter your recipes: Go to www.morriscookbooks.com

Click “Typensave” (in the upper right hand corner)

Enter Username: PA Angus (case sensitive)

Password: boiling910 (case sensitive)

Please review the recipe writing tips before you begin entering your recipes!

Click Add Recipes & begin

Thanks for your support!

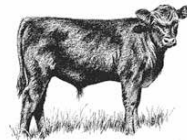

Welcome New PA Angus Members

1. Angela & Aaron Breneman, Sempervivum Farm, 2125 Gambler Rd. Washington Boro, PA 17582, ADScaramuzzino2501@gmail.com, 484-252-1607
2. Lance Kerr, Kerr Cattle Farm, 428 Stringtown Rd. Carmichaels, PA 15320, playindirt@windstream.net, 937-620-0382.
3. Harvey Kutz, 421 S. York Rd. Dillsburg, PA 17019, kutzie@comcast.net, 717-502-6392.
4. Ronald & Susan Simpson, Seldom Home Farm, 10635 Barney Rd. Albion, PA 16401, 814-756-4522.
5. Jacob & Rebecca Yohe, Spring Hope Farm, 25 Airport Rd. Nottingham, PA 19362, jyohe61@yahoo.com, 302-893-9891.

PA Angus Breeders' Show July 1-4, 2015

Huntingdon County Fairgrounds,
Huntingdon, PA

Comfort Inn (814) 643-1600

\$95.00/night plus tax

June 1 is last day for reservations

Huntingdon Motor Lodge (814) 643-1133

\$75.00/night plus tax

June 1 is last day for reservations

Fairfield Inn (814)643-3672 - \$119/Night.

June 1 is last day for reservations

Committee: Emily Brown, Chairman

Sponsors needed to help make the show a huge success!

Sponsor levels from \$1-99, \$100-249, \$250-499,
\$500-999, \$1000 plus.

The committee is asking that all vendors send in a
sponsorship to get your business recognized!

Send to: PA Angus Association,
Jamie Brozman Secretary; 354 Township Line Rd.
Nazareth, PA 18064

DUCK DERBY

Rubber duck 1-100 will be sold
for \$5 each – Only 100 ducks
will be sold. Contact Hope
Jacobs for more info at
hope2446@yahoo.com



2015 Calendar of Events

May 21-24	Atlantic National Angus Show , Timonium, MD
June 18-21	Eastern Regional Junior Angus Show , Lewisburg, WV
July 2-4	PA Angus Breeders Show , Huntingdon Co Fairgrounds, Huntingdon, PA
July 13-18	National Junior Angus Show , Tulsa, Oklahoma
Aug 18-20	Ag Progress Days , Rock Springs, PA
Oct 2-4	Keystone International Livestock Expo/Angus on Parade Sale , Farm Show Complex, Harrisburg, PA
Oct 3	Angus on Parade Sale , Farm Show Complex, Harrisburg, PA
Dec	Renew your dues , send in your info for the 2016-2017 Directory
Jan 9-16	100th PA Farm Show , Farm Show Complex, Harrisburg, PA

Board Meeting

7/4/2015

PA ANGUS BOARD OF DIRECTORS MEETING
IMMEDIATELY FOLLOWING THE CONCLUSION OF
THE HEIFER SHOW, (Approximately 11:00-11:30
a.m.) AT THE HUNTINGDON CO FAIR GROUNDS,
HUNTINGDON, PA.

SEE YOU ON THE BLEACHERS.

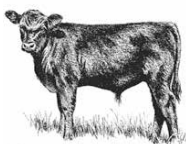

JUNIOR ROUNDUP

2015 Officer Team

PA Junior Angus Association

President, Alexis Cash
Vice-President, Caleb Schmuck
Secretary, Elizabeth Voight
Assistant Secretary, Jade Zimmerman
Treasurer, Daniel Rohrbaugh
Assistant Treasurer, Grant Cash
News Reporter, Madison Weaver
Directors- (1 year term) Kyle Livingston, Hunter Voight, Hailey Sweitzer, James Voight
Directors- (2 year term) Kayce Myers, Alana Eisenhouer, Eric Shoop, and Laini Dean.

PA JUNIOR ANGUS NEWS

By: *Madison Weaver*

PA Junior Angus Highlights

Submitted by Madison Weaver, News Reporter

2016 Eastern Regional Planning

The 2016 Eastern Regional Junior Angus Show is well underway. With an Olympic theme, committees are generating ideas to make this show as creative and entertaining as possible. If you have any suggestions, please feel free to contact one of the committee chair members listed. We are looking forward to a great show but will need everyone's help! Contact information may be obtained from the PA Angus directory.

Show Chairwomen: Shelby Dean, Kayce Myers, and Claudia Hissong
 Food Committee: Elizabeth Voight
 Fundraising: Matthew Mitchell and Caleb Schmuck
 Queens' Reception: Madison Weaver
 Gifts, Trophies, Showmanship & Education: Matthew Mitchell
 Daily Hospitality: Kyle Livingston
 Opening Ceremonies & Social: Alexis Cash
 Adult Co-chairs: Kate Livingston & Tammy Weaver

There are some important deadlines coming up this spring:

- May 15 is the ownership and entry deadline for the National Jr Angus Show, Tulsa, OK
- May 15 is the entry deadline for NJAA Creative Writing, Photography and Graphic Design Contests (you do not need to be present at NJAS to participate)
- May 15 is the entry and recipe deadline for the CAB Cookoff at NJAS
- May 25 is the deadline for NJAA Public Speaking Contest speech outlines and resumes for NJAA Career Development Contest
- June 15 is due date for LEAD registrations, Seattle, WA

Also remember that junior members can submit bronze and silver applications for the NJAA awards program at any time. Gold awards can be applied for in the final year of membership. Please refer to the Green Book mailed to NJAA members in January for all shows, conferences and contests that are available for participation.

Thank you,
 Cathy Rohrbaugh - Advisor



News from the Switch

(aka show winners)

MAJAC Show

PA Juniors really did well at MAJAC March 14-15 in Harrisonburg, VA. Bringing home Grand Champion Bred/Owned Female was Bryce Fitzgerald with Cherry Knoll Rosebud 1454, a June 2014 daughter of EXG RS First Rate S903 R3. Cedar Hill Grace 704 won bred/owned reserve junior champion for Alana Eisenhour. BV Dream Girl 518 was bred/owned reserve intermediate champion for Daniel Rohrbaugh. Jade Zimmerman won reserve champion mature cow/calf pair with Freys Cheryknol Arkpride U41 a 2009 model with a November bull calf at side. Jade also won reserve two-year old cow/calf pair with Freys Lucy P99-X120 she also had a November bull calf at side. Cedar Hill Charlie 734 was named owned reserve intermediate champion heifer for Lee Sweitzer. Freys Arkpride S107-B101 won owned senior heifer calf champion for Jade Zimmerman. PVF Hazel 4005 won owned reserve early junior champion for Logan Foore. Cherry Knoll Class 1428 won Grand Champion Bred/Owned steer for Bryce Fitzgerald. Triple N Black Label B517 won intermediate champion steer for Daniel Rohrbaugh. Beaver Creek Flawless 449 won reserve intermediate steer for Samuel Parr. Claudia Hissong was named senior champion showman, Brody Fitzgerald was reserve champion intermediate showman. Brody Fitzgerald was named premier breeder. Logan Foore was awarded his Bronze and Silver award.

PA Cattleman's Jackpot Show

Several PA Junior Angus members participated in the Southeast PA Beef Classic held March 27 & 28 at the Pennsylvania Farm Show Complex. Congratulations to Freddy Frey with Freys KJF Arkpride U41-y101 a September 2013 daughter of SAV Pioneer 7301 who was selected as the Grand Champion Angus Female and then named Supreme Champion Heifer. Reserve Grand Champion Angus female was BV Dream Girl 518 for Daniel Rohrbaugh, she is a May 2014 daughter of Whitestone Patriot A050.

BCA FLAWLESS 119



TC Aberdeen X TC Freedom X Rito 9FB3 Fullback



Donor Dam with a great udder and fleshingability. Pictured at 6 years of age.



**Champion Angus Frederick MD
Sired By Flawless**



**Class Winner Mid Atlantic Jr. Angus Classic
Sired By Flawless**



**Res. Champion Intermediate MAJAC
Sired By Flawless**

BCA Flawless is a stout made, deep bodied bull that moves like a cat and stands down on perfect foundation. He has been admired and complimented by numerous respectable cattlemen for his base width and flawless phenotype. His dominating performance in the ring makes him a sure fire sire of Champions. He is smooth shouldered and clean fronted with a low birth weight making him a great heifer bull. This spring at Beaver Creek his calves have averaged 71 lbs.

Semen \$25.00

Call Kyle

(717) 324-9869



www.beaver-creek-angus.com

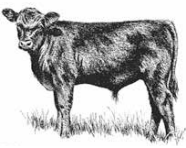

2015 PENNSYLVANIA ANGUS BREEDERS' SHOW SCHEDULE

Huntingdon County Fairgrounds, Huntingdon, PA
July 2, 3 and 4, 2015

MASTER OF CEREMONIES: HARRY BACHMAN
SHOW COMMITTEE: EMILY BROWN, SUE MAYLE, LORI VOIGHT

THURSDAY, JULY 2ND

- 12:30 p.m. Begin weighing steers
- 1:00 p.m. All cattle must be checked in
- 3:00 p.m. Junior Showmanship Contest: **Judge: Phil Trowbridge, NY**
5 divisions including a peewee division—all animals shown unfitted
- 6:00 p.m. Angus Judging Contest—fun for the whole family
- Evening Hoss's Night – Fundraiser for PA Junior Angus

FRIDAY, JULY 3RD JUNIOR SHOW JUDGE: Phil Trowbridge, NY

- 8:30 a.m. Junior Owned Cow/Calf class, calf must be bred by Junior
Bred and Owned Bull show (follows cow/calf)
Junior Registered Angus Steer Show
Junior Association Meeting
- 11:00 a.m. Begin Serving Lunch
- 1:00 p.m. Bred and Owned heifer show
Spotlight Heifer Show (heifers purchased from the 2013, 2014 Finest Female Sale or
Angus on Parade Sale)
Owned Heifer Show
- 4:00 p.m. Duck Derby – Fundraiser for PA Angus Auxiliary
- 4:15 p.m. Fun for Future Angus Breeders (**ages 3-12**): Scavenger Hunt and Games
- 5:30 p.m. **FABULOUS - ROAST BEEF**, Filling, Mashed Potatoes, Green Beans, Fruit Salad &
Dinner Roll \$15 Adults, \$8 kids (age 12 & under); **PREPAID by 5/15/14**
- 6:30 p.m. Educational Program: Chris Jeffcoat, Regional Manager, American Angus Assoc;
“Utilizing Maternal Plus and the New Foot Scoring System in Your Herd”

SATURDAY, JULY 4TH OPEN SHOW JUDGE: Lindsey Grimes, OH

- 8:30 a.m. Cow/Calf classes
Open Heifer Show
Awards throughout the day: Golden Pitchfork; Conrad Grove Memorial Award
- 11:00 a.m. Begin Serving Lunch
- 11:30 a.m. (or conclusion of show) Board of Directors' Meeting; Auxiliary meeting
- 12:55 p.m. Sponsor recognition
- 1:00 p.m. Fun Auction—bring your items to donate
- 2:30 p.m. Bull Show

ALL CATTLE RELEASED UPON COMPLETION OF THE SHOW

***Don't forget to send your sponsorship, without you the Breeders' show
wouldn't be a success!***



PA ANGUS ASSOCIATION BREEDERS' SHOW ENTRY AND SPONSORSHIP FORM

Please mail along with entry fee and sponsorship donation by June 1, 2015

NAME _____

DIAMOND (\$1000), GOLD (\$500), SILVER (\$250), BRONZE (\$100)
OR BLUE RIBBON SPONSOR (\$99-1)

Total \$ _____

Cow/Calf pairs Number _____ x \$45

Total \$ _____

Both Junior and Open Show Entries: Number _____ x \$30

Total \$ _____

Junior Show Only Number _____ x \$20

Total \$ _____

Open Show Only Number _____ x \$30

Total \$ _____

Friday Night Roast Beef Dinner at the fairgrounds. All meals need to be **prepaid**.

Number Attending _____ adults \$15 _____ kids \$8 (ages 12 and under)

Total \$ _____

Entries must be paid in full for the committee to reserve your stall space!

TOTAL CHECK ENCLOSED \$ _____

I would like to volunteer to help in the following areas: *Show ring, cattle check in, picture set up area, food, judging contest, junior activities, maintenance, pooper scooper, other* _____

**Please make check payable to PA Angus Association and mail by June 1st to:
Jamie Brozman, 354 Townshipline Rd., Nazareth, PA 18064**

HOW YOU CAN BE OF HELP AT THE BREEDERS SHOW!!

The Breeders Show is certainly one of the high points of the Angus year. You exhibit your cattle, renew old friendships, make new ones, spend quality time with your family, eat great food and participate in the fun auction and judging contests.

The Breeders Show takes a lot of money to operate. It also takes a lot of volunteers. We hope you will consider contributing in order to ensure the continued success of the show. We have many new members who may not understand the total picture regarding the financing of this show. While we receive some funding from the State, money also comes from entry fees and some from the generous contributions of our members. Sponsorships are available in the categories listed above. Please consider where you can help. You will be recognized throughout the three-day event!

ALL SPONSORS RECEIVE A SPONSOR NAME BADGE; RECOGNITION IN THE SHOW CATALOG AND NEWSLETTER; RECOGNITION BANNER IN SHOW RING (\$100 OR MORE); PICTURES TAKEN WITH THE CHAMPIONS (\$250 OR MORE).

WE THANK YOU FOR YOUR SUPPORT!

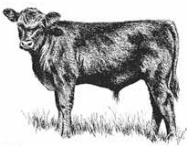

PENNSYLVANIA ANGUS BREEDERS SHOW ENTRY FORM
July 2nd, 3rd and 4th

ENTRIES DUE JUNE 1ST

ENTRIES MUST BE COMPLETELY FILLED OUT FOR EASE OF CATALOGING! PLEASE ASSUME YOUR ENTRIES HAVE BEEN ACCEPTED, UNLESS OTHERWISE NOTIFIED. PHONE NUMBER _____

**E-mail entries to: Justenuffangus@enter.net and mail your check or
Mail entries to: Jamie Brozman, 354 Townshipline Road, Nazareth, PA 18064**

Name of Animal _____ Sex _____
 Registration # _____ Tattoo _____ Date of Birth _____
 Sire _____ Dam _____
 Breeder _____ Owner _____
 Owner Address _____
 AAA Member Code _____
 Both Shows _____ Open Only _____ Jr Only _____ Spotlight _____

Name of Animal _____ Sex _____
 Registration # _____ Tattoo _____ Date of Birth _____
 Sire _____ Dam _____
 Breeder _____ Owner _____
 Owner Address _____
 AAA Member Code _____
 Both Shows _____ Open Only _____ Jr Only _____ Spotlight _____

Name of Animal _____ Sex _____
 Registration # _____ Tattoo _____ Date of Birth _____
 Sire _____ Dam _____
 Breeder _____ Owner _____
 Owner Address _____
 AAA Member Code _____
 Both Shows _____ Open Only _____ Jr Only _____ Spotlight _____

Name of Animal _____ Sex _____
 Registration # _____ Tattoo _____ Date of Birth _____
 Sire _____ Dam _____
 Breeder _____ Owner _____
 Owner Address _____
 AAA Member Code _____
 Both Shows _____ Open Only _____ Jr Only _____ Spotlight _____

Stall me beside: _____

Please feel free to copy this form for additional entries. Entry forms must be completely filled out! ENTRY FEES: both junior and open shows \$30/head; Open only \$30/head; junior show only \$20/head; Cow/Calf \$45/pair – covers calf class too; Spotlight only, none.

REMEMBER, THE DEADLINE IS JUNE 1ST!

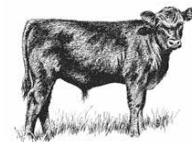

OPEN SHOW CLASSIFICATION
2015 PENNSYLVANIA ANGUS BREEDERS' SHOW
July 2, 3 & 4, 2015

FEMALES

1. Junior heifer calves, calved on or after Jan 1, 2015
2. Late senior heifer calves, calved between Nov 1 and Dec 31, 2014
3. Early senior heifer calves, calved between Sept 1 and Oct 31, 2014
4. Late summer yearling heifers, calved between July 1 and Aug 31, 2014
5. Early summer yearling heifers, calved between May 1 and June 30, 2014
6. April junior yearling heifers, calved between April 1 and 30, 2014
7. March junior yearling heifers, calved between March 1 and 31, 2014
8. Early junior yearling heifers, calved between Jan 1 and Feb 28, 2014
9. Late senior yearling females, calved between Nov 1 and Dec 31, 2013
10. Early senior yearling females, calved between Sept 1 and Oct 31, 2013
11. Cow/Calf classes, cow may be any age—calf must be born on or after 12-1-14, must be exhibited with either natural or embryo calf (be sure to list all calf info on entry form)
 - Junior Heifer calf champion (class 1)
 - Senior Heifer Calf Champion and Reserve (classes 2,3)
 - Intermediate Champion Heifer and Reserve (classes 4-5)
 - Junior Heifer Champion and reserve (classes 6-8)
 - Senior Female Champion Heifer and reserve (classes 9-10)
 - Grand Champion Heifer and Reserve
 - Cow/Calf Champion

BULLS

12. Junior bull calves, calved on or after Jan 1, 2015
13. Late senior bull calves, calved between Nov 1 and Dec 31, 2014
14. Early senior bull calves, calved between Sept 1 and Oct 31, 2014
15. Late summer yearling bulls, calved between July 1 and Aug 31, 2014
16. Early summer yearling bulls, calved between May 1 and June 30, 2014
17. April junior yearling bulls, calved between April 1 and 30, 2014
18. March junior yearling bulls, calved between March 1 and 30, 2014
19. Early junior yearling bulls, calved between Jan 1 and Feb 28, 2014
20. Senior yearling bulls, calved between Sept 1 and Dec 31, 2013
21. Summer yearling bulls, calved between May 1 and Aug 31, 2013
22. Two year old bulls, calved between Jan 1 and Apr 30, 2013
 - Junior bull calf champion and reserve (class 12)
 - Senior Bull Calf Champion and reserve (classes 13-14)
 - Intermediate Bull Champion and reserve (classes 15-16)
 - Junior Bull Champion and reserve (classes 17-19)
 - Senior Champion Bull and reserve (classes 20-22)
 - Grand Champion Bull and reserve

GROUP CLASSES

23. Breeder Six Head. The exhibitor must be the breeder and first owner of the animal exhibited in individual classes. The breeder and first owner must have the same member code. Any sex.
24. Pennsylvania Special: Two head, any age, bred and owned or co-owned by exhibitor.
25. Premier Breeder Award is presented to the breeder who accumulates the most points: 5 pts 1st place; 4 pts 2nd place; 3pts 3rd place; 2 pts 4th place; 1 pt 5th place. Points are given for individual classes only on bulls and heifers. No points for champions or groups or cow/calf classes. In case of ties, sixth place to be counted on a 1 pt basis. This is open show only. The same parameters are used for the junior show.
26. Premier Exhibitor award, computed from winnings: 3pts 1st place; 2 pts 2nd place; 1 pt 3rd place. 3 points for Grand Champion and 2 points for reserve grand champion.

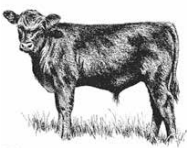

2015 PENNSYLVANIA ANGUS BREEDERS SHOW

Rules and Regulations

July 2, 3 & 4

1. All Exhibitors must be members of the PA Angus or Junior Angus Associations. Any member of these Associations is eligible as long as their membership is valid on June 1 preceding the show.
2. **READ CAREFULLY:** All animals must be owned/transferred by **June 1st**. A junior must show his/her own cattle. Out of state juniors may show only PA bred cattle in the junior show. PA resident juniors only in showmanship.
3. All entry forms must be sent to the PA Angus Association no later than June 1st, with appropriate fees.
4. All junior heifers, bulls, and cow/calf pairs are eligible to be shown in the Breeders Show Open Class. The entry fee for heifers and bulls for both shows is a total of \$30/head. Entry fees for cow/calf pairs for both shows is \$45/pair. Steers show in the junior show only and are \$20/head.
5. Entries received between June 1 and June 15 will be charged double entry fee. Substitutions will be accepted at double entry fee.
6. Each exhibitor must supply his/her own feed, hay and straw (for tie outs). Free bark bedding will be provided in the barn.
7. **All animals must have a legible tattoo in both ears, which corresponds to the registration paper. CHECK YOUR TATTOO BEFORE COMING TO THE SHOW! Exhibitors must bring original registration papers to the show. MAKE SURE YOU HAVE YOUR REGISTRATION PAPERS IN HAND TWO WEEKS BEFORE THE SHOW—copies cannot be used. Tattoos will be checked.**
8. Each exhibitor must keep manure removed from the aisle behind the animals and deposit it at the place designated outside the building. Each exhibitor must clean up his entire tie out area before leaving the show grounds at the completion of the show.
9. All exhibitors and cattle must be in place by 1:00 p.m. on Thursday, July 2nd, and will be released when all activities are completed.
10. **THE PA ANGUS ASSOCIATION BOARD OF DIRECTORS VOTED TO FOLLOW THE AMERICAN ANGUS ASSOCIATION RULES CONCERNING COLORING AGENTS: "...no exhibitors, individuals assisting exhibitors or member owners at such show shall be allowed to use any coloring agents, on any animal exhibited." THIS RULE PERTAINS TO SHOWS WHICH ARE SPONSORED BY THE PA ANGUS ASSOCIATION ALSO, WHICH WOULD INCLUDE THIS BREEDERS SHOW.**
11. All blocking chutes must be used in designated areas.
12. **No dogs allowed on the fairgrounds! (Fair Board Policy)**
13. The Show Committee reserves the right to refuse any entry offered and to require the removal from the grounds any exhibit which the Show Committee feels for any reason to deem unfit.
14. The exhibitor assumes all risks for damage or loss either to person or property. It is further expressly understood and agreed between exhibitor and the Huntingdon County Fairgrounds, which the show incurs no liability or obligation to the exhibitor other than to permit the exhibitor to use the buildings or grounds for exhibit.
15. Exhibitors must allow their cattle to be used in judging, showmanship contests or demonstrations if asked to do so.
16. All decisions of the show committee are final.
17. Any or all premiums will be calculated after the show, and will be paid when all bills have been received and paid.
18. Fifty (50) head need to be shown in the Open Show to qualify for premiums from the American Angus Association.
19. Angus steers can be shown by PA Angus Association Junior members only. The Grand Champions and Reserves may be blood typed.
20. Under American Angus Association rules, standard class breaks do not have to be used in dividing classes. Classes will be divided after all the cattle are checked in. The show committee reserves the right to divide divisions based on entry numbers.
21. All vendors must register with the Show Committee prior to the Show.
22. Spotlight Show—eligible heifers for this show had to be purchased on the 2014 or 2015 Finest Female Sale or 2014 Angus on Parade Sale.
23. No nurse cows are allowed on the premises.
24. Due to more cattle and the bark situation, the show committee may do stalling assignments. If you have someone you need stalled with, please indicate with entries, or contact Emily Brown by June 1st with requests. All attempts will be made to accommodate your requests.

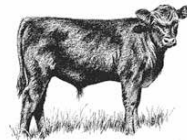

JUNIOR SHOW CLASSIFICATION

All junior events will take place on Thursday and Friday. All junior cattle are encouraged to also be entered in the open show on Saturday. Please make sure you have the cattle at the show by 1:00 p.m. check in time on Thursday.

RULES FOR JUNIOR SHOW:

1. **Ownership/transfer and entry deadlines will be June 1st, along with membership deadline.**
1. **A junior must show his/her own cattle.**
2. **Out of state juniors may show only PA bred cattle in junior show.**
3. **PA resident juniors in showmanship only.**
4. **Any PA junior Angus member may participate in Showmanship, you are permitted to use an animal other than your own. (Approved 10/5/12 PA Angus BOD)**
5. **Ages of juniors showing in Junior show must correspond with National Junior Angus Show rules, except for Showmanship. Junior must be 9 years of age on January 1, 2015.**

JUNIOR COW/CALF CLASS—Cow may be any age, calf must be born on or after 12-1-2014 and must be a bred and owned calf—the pair must be in the junior name only. Calf must have its own registration paper. Calf may also be shown in bred and owned heifer or bull show. Grand Champion and Reserve Cow/Calf.

JUNIOR BRED AND OWNED BULL SHOW—Junior bred and owned bulls calved on or after January 1, 2014, shown by class, no divisions. Bulls born before 1/1/15 must be shown with a nose lead. Grand and Reserve Grand Champion bred and owned bull.

JUNIOR REGISTERED ANGUS STEER SHOW—steers born after January 1, 2014. Steers will be weighed and shown by age.

JUNIOR BRED AND OWNED HEIFER SHOW—Heifers calved after September 1, 2013 and bred by the junior. Heifers will be shown by class and division, beginning with the youngest. Junior heifer calf champion and reserve; senior heifer calf champion and reserve; intermediate champion and reserve; junior champion and reserve; senior champion and reserve, and Grand Champion Heifer and reserve.

JUNIOR SPOTLIGHT SHOW—Heifers purchased at the 2014 & 2015 Finest Female Sale or 2014 Angus on Parade Sale and calved after September 1, 2013.

JUNIOR OWNED HEIFER SHOW—Heifers purchased by a junior member and in that juniors name only, and calved after September 1, 2013. Heifers will show by class and division, beginning with the youngest. Same divisions as listed in bred and owned heifer show.

JUNIOR SHOWMANSHIP--All juniors who sign up will be divided into different age groups at the discretion of the show committee. Each participant will receive a gift compliment of Frey Show supply. The Grand Champion and Reserve will be selected with special awards! Ages will be divided evenly at the show.

JUNIOR PREMIER BREEDER will be awarded at the conclusion of the Junior shows.

BREEDERS SHOW HEALTH REQUIREMENTS

1. A Certificate of Veterinary Inspection (CVI) issued after May 1, 2015 is required.
2. All animals must be free of infectious and contagious diseases and a statement of this should be written on the CVI.
3. Individual official animal identification. Official ID will have a US shield and includes:
 - A USDA-issued National Uniform Eartagging System (NUES) tag; or
 - A 15-digit Animal Identification Number eartag starting with "840" (including RFID) or
 - Other official identification approved by USDA. (Brands and breed registrations with tattoos are not acceptable).
5. A current rabies vaccination administered by a licensed veterinarian is recommended for animals 3 months of age and older (*market cattle are exempt*). (revised 2015)



Pennsylvania "Angus On Parade" Sale

The 2015 Angus On Parade Sale will include the option to sell your cattle on video during the traditional sale. The sale will again be held in the Small Arena of the PA Farm Show Complex during the Keystone International Livestock Exposition. The Sale will be held on Sat., October 3rd, 2015 at 1:00 PM.

Live Cattle will enter the sale ring when sold while video lots will appear on the big screen over the auction ring when sold.

Now, everyone has the opportunity to showcase their program with a great cow, pair, or bred heifer without the requirement to halter break or bring the animal to the sale facility. (Shipping will be arranged from your Farm or Ranch after the sale).

With enough participation it is our plan is to open up the National Angus Marketplace to all consignors. Advertising will be placed in the Angus Journal as well as other regional publications. The sale will be on the internet giving buyers the option to bid at the sale, phone or the internet. Your entry will be exposed to the National Marketplace.

Please help us plan the sale. Let us know if you plan to consign to the sale with a Live Cattle or Video Entry or both.

Mail - Email or Text

Name _____ Farm _____

Address _____ Town _____ State _____ Zip _____

Phone _____ Cell _____ Email _____

Live Cattle Consignment (Circle)

Cow - Pair - Open Heifer - Bred Heifer - Embryos - Pregnancy - Flush

Video Consignment (Circle)

Cow - Pair - Open Heifer - Bred Heifer - Embryos - Pregnancy - Flush

**ENTRIES CLOSE
AUGUST 31
Video Entries - Contact Us
NOW !!**



Sale Managed By:
Ken Brubaker
5815 N Valley Pike
Harrisonburg VA 22802
Email: ken@brubakersales.com
Phone or Text: 540/908-5799

VitaFerm® Concept-Aid®

with the AMAFERM® advantage

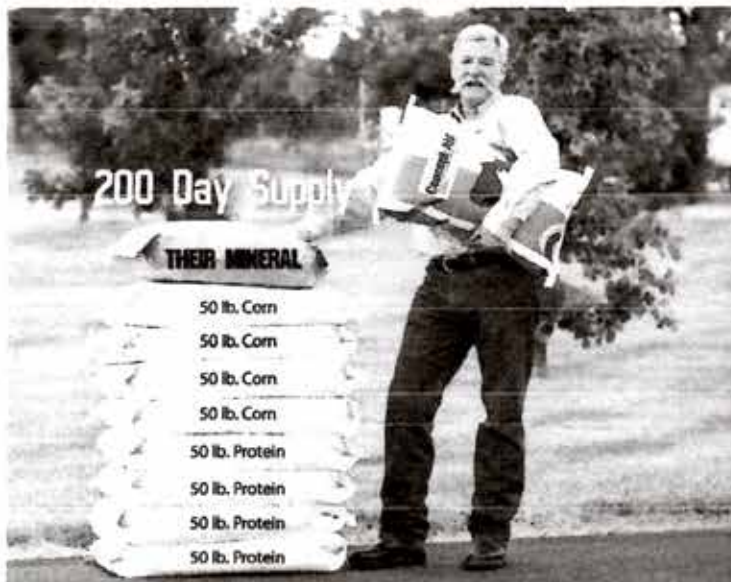

WOULD YOU RATHER?
PURCHASE, HAUL AND FEED
A MINERAL + 200 LB. OF CORN
+ 200 LB. OF PROTEIN
OR
PURCHASE AND FEED
ONLY 1 BAG OF
CONCEPT-AID®

What's A Bag Worth?

- Better Body Condition Score
- Improved Conception Rates
- Fewer Nonproductive Cow Days
- Greater A.I. Success
- More Embryos Per Flush

Concept-Aid® — an investment in reproductive success for 2 to 4 cents a day over a standard nutrition package.

Two products in one bag — vitamins, minerals and organic trace minerals plus **AMAFERM®** to match conception phase and forages.

AMAFERM — the only product known to stimulate both the rumen bacteria and fungi.

Leading to MORE DIGESTION for
MORE ENERGY

Additional energy = to feeding 1.2 lb. of corn @ approximately 8 cents per day.

MORE PROTEIN

Additional protein = to feeding 1.4 lb. of DDGs @ approximately 11 cents per day.



GARDNER FEEDS



Garrett Gardner
357 Hileman Rd
Cherry Tree Pa 15724

814-743-6386
814-249-2787





Dear Angus Breeder,

I would like to thank all of you for a great first year on the job, since I started as your regional manager last March. It's been a true pleasure getting to know you, and I look forward to working with even more Angus breeders in the year ahead.

Aside from the extremely cold temperatures many of us in the eastern region experienced this winter, and the associated problems caused during calving season, we as a breed have had an excellent start to the fiscal year. Year-to-date, registrations are up more than 6%, ET registrations are up 12%, total regular membership is up almost 20% and junior membership is up 13%.

It's been great to see many of you at sales this past month, and the sales have certainly continued at a successful pace. Average bull sale prices in our region have been up nearly 42% or \$1,500 per bull in 2015 on sales reported to the American Angus Association. Bull sales reported to the Association in our region have totaled 593 bulls for an average of \$5,077 per head.

As always, if you are unable to attend a sale and need assistance with bidding, please do not hesitate to contact me.

This month, I would like to encourage you to learn more about the Association's MaternalPlus program. Profitable cow herds begin with productive and efficient females, but how can you receive the most out of reproductive trait data? The answer is MaternalPlus, a voluntary, inventory-based whole herd reporting system designed to capture additional reproductive trait data and, ultimately, expand reproductive and lifetime productivity tools.

By enrolling in MaternalPlus, you will receive additional information at weaning processing time, including calving ease, birth weight and weaning weight EPDs for all calves out of inventoried cows. In addition, MaternalPlus provides you with individual herd analysis and graphs for you to determine your herd direction and allow you to make effective selection decisions. Also by using the cow disposal codes within MaternalPlus, you will be provided statistics on your culling decisions.

Enrollees are required to submit heifer breeding records, calf birth and weaning records, and disposal of females no longer in your herd. You can enroll at any time through the [online login system](#), but MaternalPlus does allow you to report data using all of the traditional means of performance reporting, as well. Please take the time in the coming weeks and months to enroll in this valuable program.

If you ever need assistance, please don't hesitate to contact me.

Take care,

Chris Jeffcoat
Regional Manager
American Angus Association
282 Saint Lukes Road
Littlestown, PA 17340
717-476-1496 (Mobile)
cjeffcoat@angus.org
www.ANGUS.org



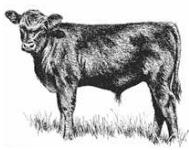

In the cool of spring, plan for the heat of summer

Miranda Reiman, Industry Information Assistant Director
MReiman@certifiedangusbeef.com Certified Angus Beef LLC (308) 784-2294



"Best practices" help cattle feeders keep cattle comfortable - March 26, 2015

By Miranda Reiman

As soon as the planters are in the shed, the crew at Weborg Feeding Co. near Pender, Neb., will unpack the shades in preparation for summer in the yard.

The 16 portable tarp systems they've purchased in the last two years are just one more step in their effort to minimize heat stress on finished animals.

"Shades have been a great addition, another tool for the toolbox," says Tyler Weborg, who co-manages the 25,000 head feedlot with his dad Kent. "I wouldn't say they're a cure all, but they've worked in combination with sprinklers."

The family consulted with Terry Mader, retired Nebraska beef Extension specialist, to develop a plan for dealing with the problem days: the hot, humid and still. He says shade is just one of the many management and facility options producers have to help their animals through those times.

"You really shouldn't go into the summer without a heat mitigation plan," says Mader, who recently summarized decades of research into, "Guidelines for Managing Heat Stress in Feedyard Cattle."

The best management practices, developed for Certified Angus Beef LLC, can be found at www.cabpartners.com/educators.

"All cattle, of all sizes, shapes and kinds can be under heat stress," he says. "It's a continuum where the blacks and dark reds will absorb the most solar radiation but the whites absorb some, too. And all of those things are confounded with body condition, hair coat and feed intake."

Similarly, there is no single solution.

"There is a low probability that just one thing is going to be the sole solution, but it will take the edge off," Mader says. "Shade is a good one. It certainly will eliminate the most severe part of the heat load, but you have to understand that there are more things you can do to keep the animals comfortable. You can pick and choose. You don't have to do them all, but these are the things at your disposal." Other suggestions include moving processing times to cooler times of day, wetting portions of the pen's surface or using sprinklers, and altering feeding schedule or ration.

"If you do at least one thing, it's better than nothing," he says, "but if you can do two or three things, then you have a greater chance of minimizing that impact and maintaining the cattle on feed."

For the Weborgs, portable options allow them to place relief in the pens at highest risk, like those with animals closest to marketing.

"The combination of the shade and sprinklers gets the cattle spread out and gives them a chance to move between the sprinkler, the bunk, the tank and back to the tank," Weborg says. "In observing them, they rotate in and out."

Although there is an initial investment, he says "shades pay for themselves pretty quickly" when figuring lost gain and other potential health problems associated with heat stress. Mader also notes decreased dark cutters and quality grade impacts with cooling strategies.

"We did see some hard numbers on our performance, where in years previous cattle maybe went off feed, but with the shade and sprinklers, it seemed like they stayed more consistent," Weborg says. "They were more comfortable and they continued to eat throughout the day."

That appetite is a good sign.

"There is climatic and metabolic heat stress, and one of the main mechanisms the animal will have is that he'll just stop eating so that he can drop that metabolic heat load," Mader says.

If cattle continue to eat, it's a good indication that prevention measures are working and they're able to dissipate heat, he says. Mader suggests producers monitor the weather conditions carefully, poised with a plan to respond.

"If you need to have extra water space, have the tanks available and a mechanism to fill them," he offers as an example.

Seventy degrees. That's a critical number for Weborg.

"If the temperature doesn't get below 70 degrees overnight and through the early morning, cattle don't have a chance to cool off," he says. "You keep an eye on cattle movement. If cattle start milling around, looking for air, you better get a plan in place and keep ahead of them."

Humidity and air flow are other significant variables to watch.

It would be easier if there was a one-size-fits-all approach, Mader says, "but when you're dealing with an external environment you have no control of, that's a variable component you have to be aware of relative to the welfare of the animal."

In the feeding belt, most of the "heat events" occur from July 1 to August 15. Although true heat emergencies are somewhat rare, Weborg says it's important for both themselves and their feeding customers to know they're prepared.

"We try to do the best job we can," he says.

To see all the best practices, visit <http://www.cabpartners.com/educators/index.php>.

A Cowboy's Mom

When an old cow has a baby in the spring or in the fall
She'll hide that little rascal where the weeds and grass are tall.

Then she'll go to grazin', seemin' to mind her own biz
But you can bet yer bottom dollar she knows right where he is.
Cause she'll keep one eye on him, while pretendin' she's distracted,
But if you get to close, boys, prepare to be attacked.

'Cause if she sees you sneakin' 'round, she'll perceive you as a threat.

Her radar will hone in on you, so immediately forget

'Bout checkin' on her calf without her bein' on the wise.

'Cause she's a one cow baby body guard, and she's five times your size.

A snortin', pawin' she bear with the momentum of a train,
Intent on climbing up your back and inflicting intense pain
On the menace to her offspring, just like a cowboy's mom,
Who may seem unassuming, but don't expect her to be calm

Whenever she perceives a threat to her cowboy child

An insult or a harsh word can change her calm to wild.

Like the calf's mom she'll allow independence to a degree

She'll let him wander just a bit, so long as she can see

Where he is, and know that he'll come back to her call.

With trepidation she watches him grow older, strong and tall.

When weaning time comes she cries just like the mama in the field.

But she knew back in the beginning that this fate was sealed.

'Cause it's a cowboy's lot to wander and trips back home are rare.

But he thinks of his mom real often and wishes he was there

To tell her every day in person, but especially on Mother's Day,

How much he loves and misses her, and to thank her for the way

She raised him up to live his life, and to him it don't seem strange,

She did it like that old cow raised her calf out on the range.

Happy Mother's Day!

PENNSYLVANIA FARM SUPPLIERS & RESOURCES

717-548-1351
Fax 717-548-0376

1664 Furniss Rd.
Drumore, PA 17518

FREY'S LIVESTOCK SUPPLY

*Show Supplies • Livestock Trailers
Sharpening & Repair • Show Feeds
Club Calves • Registered Angus Cattle*

www.freysupply.com email: ffrey@freysupply.com



(Formerly Scottsdale Supply)

Now located in
Gettysburg, PA

1-800-649-SHOW

heartfeltsupply@gmail.com



JDH Cattle Company

Registered Angus Cattle



Custom Fitting Show/Sale Cattle
Herd Consulting-Sale Ring Service
Livestock Hauling • Hoof Trimming Service
Dealer For Vita Farm & Sure Champ



John & JoAnn D. Hausner
5550 Pine Hill Rd. • Dover, PA 17315
717-292-3053 Home • 717-968-0971 Cell



Mike Shanahan

(518) 598-8869

- Cattle Photography & Videography
- Marketing/Advertising Consultant
- Auction Planning & Ring Service
- General Marketing & Consulting
- Purchasing Agent
- Website Management

FAX (646) 277-1161

P.O. Box 338

Ghent, NY 12075

mike@cattlepromotions.com

www.cattlepromotions.com

GENETIC VISIONS, LLC

Cattle Reproduction & Embryo Transfer

James F. Evans, VMD

3466 Breezy Point Road, McConnellsburg, PA 17233

717-485-0532/Fax 717-485-0539



**Quality Livestock
Equipment**

372 Puseyville Road, Quarryville, PA 17566

David J. Wylie
Salesman

Office: 717.786.2146

Fax: 717.786.7509

Cell: 717.801.6685

freybrothers@epix.net

Visit us on the web at: **www.freybrothersinc.com**

EASTERN STATES LIVESTOCK SYSTEMS

Office: (800) 242-3240
Cell: (814) 977-0848
Home: (814) 735-4554

1563 Oak Grove Road
Breezewood, PA 15533

Frank "Butch" Otto

**ACCELERATED GENETICS
IS YOUR TRUSTED SOURCE
FOR ALL BEEF GENETICS.**

ROBERT WHITACRE
REGIONAL BEEF SPECIALIST
540-247-4282
RWHITACRE@ACCELGEN.COM



800-451-9275 | WWW.ACCELGEN.COM

NO BULL TOO BIG OR NASTY ZIMMERMAN'S CUSTOM FREEZING

Semen Freezing Since 1983

Semen Fertility Evaluations

www.semenfreezing.com

Harry Zimmerman Ph. 717-355-2048
131 Redwell Rd. Cell 717-940-1430
New Holland, PA 17557 Fax 717-354-9372

When It Comes To Marketing
We Don't Sit Around Waiting For
The Cows To Come Home
Call Us For Results



Auctioneer - Sale Management - Private Treaty Sales
Photography/Video - Genetic Consulting



Ken Brubaker
540/908-5799
ken@brubakersales.com
www.brubakersales.com



PENNSYLVANIA ANGUS ASSOCIATION BREEDERS



SUNRISE CLUB CALVES

Paul & Beth Wingard
(814) 782-3992

www.clubcalves.com/sunriseclubcalves.htm

6667 Rt. 322 Shipperville, PA 16254

Visitors Always Welcome

Mt. Pisgah Angus

Registered Angus Cattle

1603 Pisgah Rd.
Troy, PA 16947

570-297-4206
Fax 570-297-9910



KAREN GILLILAND

E-mail: mtpisgahangus15@yahoo.com

Breeding Angus Cattle for a Century! PENN STATE

Penn State University - Beef Cattle Center

142 Orchard Rd. - University Park, PA 16802

Beef Cattle Center: 814.863.0831

Wendall Landis (c) 814.280.7611 email: wlandis@psu.edu

Mitch Stephens, Assistant Manager

814.762.4762 email: mjs5230@psu.edu



Visitors welcome to our farm and campus at all times!



McKean Family
193 East Zahniser Road
Mercer, PA 16137

(724) 376-2595 farm

(724) 699-1966 Greg's cell

(724) 376-2555 fax

peggymckean@windstream.net

**Annual Bull Sale every APRIL,
watch for details!**

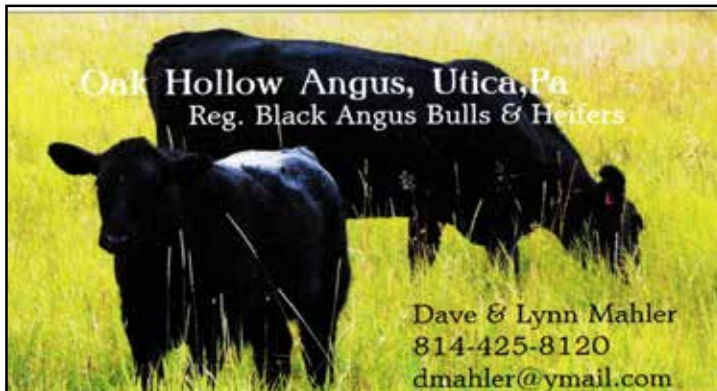

Oak Hollow Angus, Utica, Pa
Reg. Black Angus Bulls & Heifers

Dave & Lynn Mahler
814-425-8120
dmahler@ymail.com

HJM Cattle Company



Reg. Angus, Maine - Anjou & Club Calves

Kevin, Karen Fuls
and Family

Heather, Keith Fessler
and Family

C: 610-389-5289

H: 610-693-5009

Robesonia, PA 19551

WORK LAND & CATTLE
2 WORK PARKWAY
UNIONTOWN, PA 15401



WATCH FOR OUR
ANNUAL PRODUCTION
SALE

Bill & Billy Work • Bob & Pam Work: 724-438-1703

Keith & Linda Rooker: 412-691-4913

Kevin Rooker: 724-322-1576 • Kevinrooker@yahoo.com

www.WorkCattle.com

EBONY FARM – REGISTERED ANGUS

Featuring

“WHITESTONE IMPRESSION 615 B” AAA 17306532

Lance & Sheila Kauf

111 Manuel Road

West Sunbury, Pa 16061

bootskauf@zoominternet.net 724-894-2392

Lisnageer Farm

789 Cedar Knoll Rd.
Coatesville, PA 19320
610.383.9453
Bill & Cheryl Fairbairn



Registered Angus Cattle
“Butts and Guts on Grass”



HERR ANGUS FARMS

Black Angus Freezer Beef

Dennis & Dottie Byrne

25 Airport Road
Nottingham, PA 19362

Phone: (610) 932-5977

Fax: (610) 932-6017

Email: dennis.byrne@herrs.com

PENNSYLVANIA ANGUS ASSOCIATION BREEDERS



KNAPP TIME FARM

MICHAEL & DEBBIE KNAPP
258 School Road
Hooversville, PA 15936
(814) 754-9968

QUALITY HOME GROWN PRODUCTS



A Historical Herd
Registered Angus Cattle
AHIR • Certified • Accredited
www.errer.com

499 Riggs Street
Friedens, PA 15541
Phone: (814) 445-4440
Fax: (814) 444-1302
Home: (814) 445-2008
Cell: (814) 442-5965
Email: bkh@lseci.com

Bob Hay
Farm Manager

Owned and operated by
Riggs Industries, Inc.



REGISTERED ANGUS

Larry & Barbara Weaver
641 Spruce Road
New Holland, PA 17557

717-354-7477
Cell: 717-468-1553
Email: weaverland@frontiernet.net

COLE'S ANGUS



REGISTERED ANGUS SINCE 1959

57 LANIK ROAD
BENTLEYVILLE, PA. 15314
Phone: 724-258-2394
E-MAIL: kayboo2@yahoo.com

BREEDING ONLY TO THE TOP A-I SIRES
CERTIFIED • ACCREDITED HERD



Registered Angus Sales
Since 1984

Oak Hill Angus Farm
Oren and Beth Smith

37 Old Trail Rd.
Avella, PA 15312

Phone: 724 345-3589
email: ohangus@pulsenet.com

**ENDLESS MOUNTAINS
ANGUS FARM**



Registered Black Angus
Gene & Valerie Trowbridge and Family
570-833-4482
emanangusfarm@frontier.com
6290 State Route 3001
Meshoppen, PA 18630

Quiet Heart Farm



Registered Black Angus

Bill & Eshton Ritenour
724-455-8309 Barn
507-384-2870 Cell

P.O. Box 47
Melcroft, PA 15462

MHJJ ANGUS



Registered Black Angus
Registered Red Angus
Purebred Berkshire Pigs
Driven to produce Quality Meats

Mike & Heidi Reisinger 717-438-3806
On Facebook @ Boots Hollow Farm



Back Hills Angus

Russell Hollenback
823 Old Plank Rd, Towanda, PA 18848
Phone: 570-265-8255
Fax: 570-265-8255
E-mail: backhillsangus@epix.net

Registered Black Angus
& Premium Beef Sales

Naturally grown for our family and yours!
No Hormones or antibiotics.



OCTORARO ANGUS

Pure breeder type Angus
Seed saver genetics for over 45 years

Samuel J. Wylie, III & Sherrill
2336 Adams Run Road
New Paris, PA 15554
814-839-0116
Cell: 814-889-9196
octoraro@nb.net
www.octoraroangus.com

PENNSYLVANIA ANGUS ASSOCIATION BREEDERS



MARGARET H. DUPREY
TIM FITZGERALD
 Cattle Manager

610 . 869 . 9455
 Cell 484 . 368 . 7456
 Fax 610 . 869 . 8279
 Email fitzatkf@aol.com

142 Wilson Road
 West Grove, PA 19390

Em Brook Angus

Em Brook Farm



Rick Emerick
 Richie Emerick
 Ryan Emerick

2970 Helixville Road
 Schellsburg, PA 15559
 814.733.4552

embrook@embarqmail.com

www.embrookangus.com



Gene Nolt
 717-669-7296

Ryan Nolt
 717-808-9065

REGISTERED
 ANGUS

143 KURTZ RD NEW HOLLAND, PA 17557



Jamie, Jerry, Ethan &
 Olivia Brozman

Ned & Linda Hower

E-mail:

JustEnuffAngus@gmail.com

354 Townshipline Rd. Nazareth, PA 18064

Home (610)-837-3866

Cell (484)221-3455

Registered Angus Cattle

Tame Show Calves

Website/Facebook – www.justenuffangus.com

Clear Choice Angus

Chris & Vanessa Jordan
 and Family



724-984-0824

clearchoice2@verizon.net

www.ClearChoiceAngus.com

1345 West Penn Blvd • Uniontown, PA 15401

Mitchell Farms

80 Martin Drive
 Reinholds, PA 17569

(H) 717-336-5459

(C) 484-332-3965

Matthew & Jeff Mitchell

mitchellfarms@dejazzd.com

mnm5237@psu.edu



Precision Diagnostics
 specializing in reproductive management

30 Day Cattle Blood Pregnancy Test

- Rapid results
- Safe for embryo
- Accurate
- Inexpensive
- Less Invasive
- Bio-secure

Call for blood sampling kit: 717-354-2178

www.precisiond.com



LOWRY'S FARM

REGISTERED ANGUS
 290 LYNN PORTAL ROAD
 WASHINGTON, PA 15301

JAMES LOWRY
 OWNER

(724) 345-3711
JLOWRY290@VERIZON.NET

NICHOLS
GRAND VIEW FARM

Registered Angus Cattle

814-684-5790

gvfkrn@yahoo.com

Donnie 814-934-7047 Karen 814-934-4977 John 814-934-9457 William 814-207-6730

5415 Nichols Road, Tyrone, PA 16686



GND Angus

Gerald &
 Denise Segelstrom

Registered Angus Cattle

1035 McGuffey Road
 West Alexander, PA 15376

724-663-0125 • gndangus@verizon.net